

THE STATE OF SOUTH CAROLINA,
COUNTY OF GREENVILLE

FILED
GREENVILLE CO. S. C.

BOOK 643 PAGE 325

JAN 29 12 42 PM 1960

OLLIE L. WORTH
R.M.C.

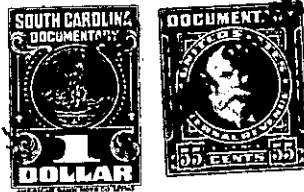

KNOW ALL MEN BY THESE PRESENTS, That L. J. O. Sutton of Greenville

County

in the State aforesaid, in consideration of the sum of Two Hundred, Seventy-five
(\$275.00) Dollars

to me in hand paid at and before the sealing of these presents

by Jack E. and Marian S. Gilliland

(the receipt whereof is hereby acknowledged), have granted, bargained, sold and released, and by these presents do grant, bargain, sell and release unto the said Jack E. and Marian S. Gilliland, their heirs and assigns forever

all that piece, parcel or lot of land in Greenville Township, Greenville

County, State of South Carolina, being known and designated as a part of Lot no. 5, according to Plat of property of Slattery & Henry, Inc., recorded in Plat Book F, page 229, RMC Office for Greenville County, and being more particularly described as follows:

BEGINNING at an iron pin on the North side of Bramlett Road (formerly known as new cut road), which iron pin is located at the Southeastern corner of the Lot herein conveyed, and running thence with said Road S. 63 W. 50 feet to an iron pin in line of Lot No. 6; thence with line of Lots Nos. 6 and 7, N. 36-36 W. 100 feet to joint rear corner of Lots Nos. 7 and 8; thence N. 63 E. 63 feet, more or less, to stake in original Eastern line of Lot No. 5; thence with original Eastern line of Lot No. 5, S. 28-40 E. 98 feet, more or less, to the beginning.

137-9-5A

The above described land is

the same conveyed to me by
on the day of

19 , deed recorded in office Register of Mesne Conveyance for
County, in Book Page

TOGETHER with all and singular the Rights, Members, Hereditaments and Appurtenances to the said Premises belonging, or in anywise incident or appertaining.

TO HAVE AND TO HOLD all and singular the Premises before mentioned unto the said
Jack E. and Marian S. Gilliland, their

Heirs and Assigns forever.